

N 1/4 CORNER
SECTION 19-T84N-R7W
PK NAIL
BOOK 7417 PAGE 48

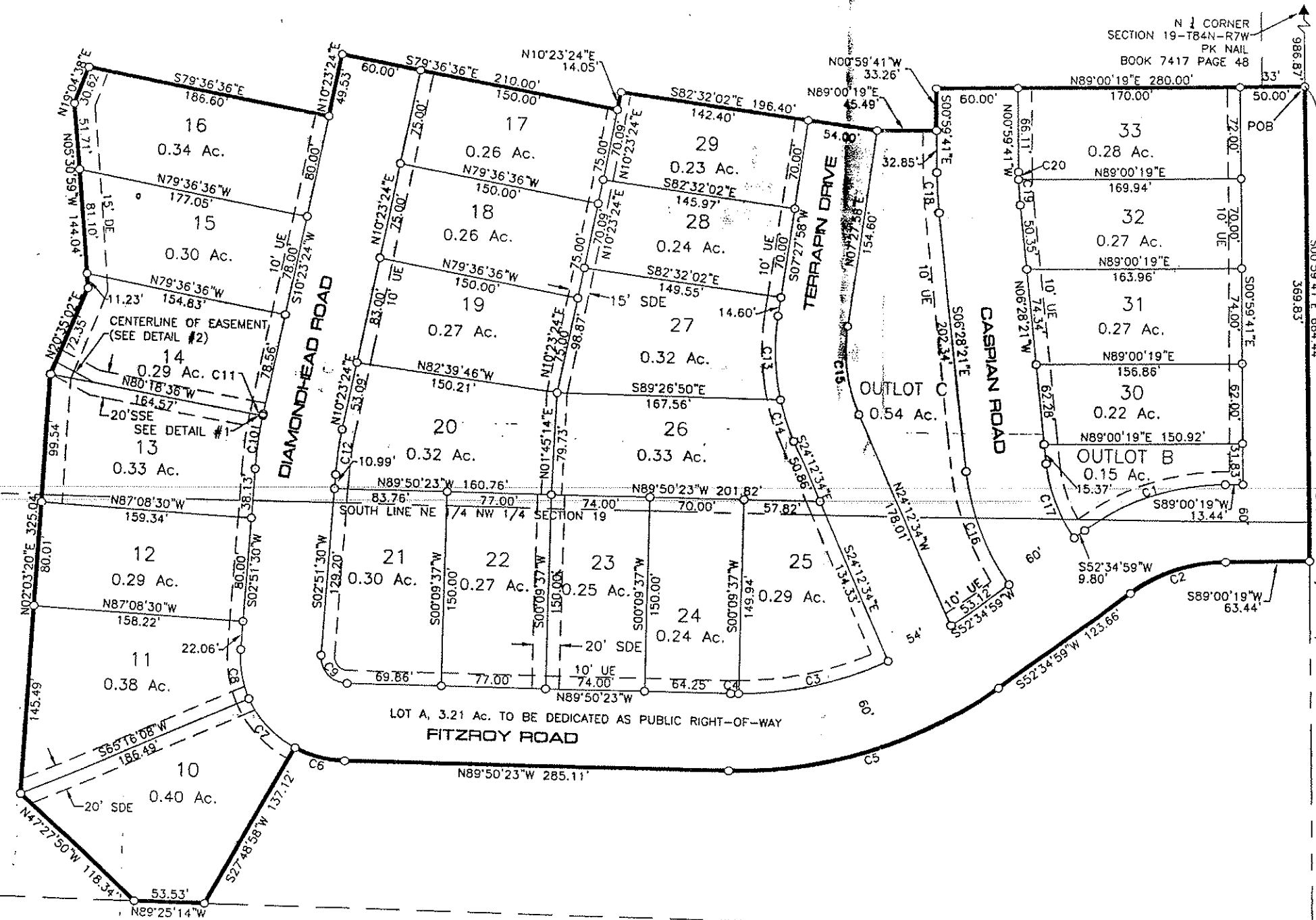

LOGGERSHEAD ROAD

HAY LANE
RIGHT-OF-WAY VARIES

EAST LINE E 1/2 NW 1/4 SECTION 19
RIGHT-OF-WAY VARIES

DETAIL

10.23'

Doc ID:
Recorded
Fee Amt:
Linn Cou
JOAN MCC
BK 786